

Homeshare Gloucestershire Opportunities



Opportunity 1 - Edge, GL6

- En-suite bedsit with separate entrance
- Village location
- 7.5 hours per week providing companionship and practical support
- Car owner is a must



£175 a month

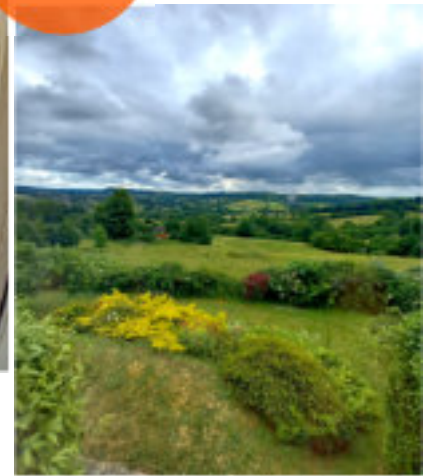

The Opportunity

To share a home with a friendly and very independent older lady, who would welcome the presence of another person in her home. The Sharer would ideally be an open, friendly, easy going, tidy person who would enjoy the occasional chat over a cuppa. A driver and car owner is a must due to the rural location. This would suit a person who works locally or part-time, and has some flexibility in their schedule to help the Householder get to medical appointments (plenty of notice will be given), cook some simple meals and provide general companionship. The Sharer would be expected to be in the property a minimum of three evenings per week as well as sleeping in the property every night. You'd have one day 'off' per week, as well as being able to go away every other weekend (if you wish). You can take up to five weeks of holiday/year (pro-rata).

The House

A large bungalow with spectacular views over Painswick Valley, located in Edge – a friendly village on the A4173, between Gloucester and Stroud. A bedsit with own bathroom and separate entrance, and shared use of lounge and the garden is available for the right person. Free parking available.

The Homeshare Agreement

You would pay a monthly facilitation fee to Homeshare Gloucestershire for our matching and ongoing monitoring service. You do not pay any rent to the Householder, but will be required to make a small monthly contribution to council tax (25%) and household bills – we estimate this may be around £100/month.

As part of this low cost living arrangement, you would give only 7.5 hours of your time each week in lieu of rent. On an average week, you'd spend the 7.5 hours offering practical help around the house and general companionship.

No personal care needed or allowed.

If you are interested, please email: homeshare@ageukgloucestershire.org.uk with your name, phone number and information about your background and current study/working hours. Please also specify if you have your own transport.

Opportunity 2 - Cheltenham, GL51

£150 a
month



- 10 hours per week providing companionship
- Large double bedroom available
- Interest in Art
- Mature female Sharer required
- Close to public transport

The Opportunity

To share a home with a friendly older lady who suffers with moderate Dementia. The Householder's son and his friendly dog also live at the property, in an annex. The Sharer would ideally be a mature, friendly, positive and tidy woman with an interest in arts (drawing/painting), nature and gardening, who could commit to spending 4 afternoons per week, Monday -Thursday (between 2-4.30pm, although some flexibility might be possible) with the older person (usually watching TV, chatting, pottering in the garden if weather allows). The Sharer would be expected to sleep in the property every night. You'd have one day 'off' per week, as well as being able to go away every third weekend (if you wish). You can take up to five weeks of holiday/year (pro-rata).

The House

The house is close to GCHQ and public transport, in a friendly estate. A large double bedroom with its own bathroom is available for the right person, with shared use of the lounge, kitchen and garden. There is no internet connectivity in the property, but the Householder would be happy for the Sharer to arrange it.

The Homeshare Agreement

You would pay a monthly facilitation fee to Homeshare Gloucestershire for our matching and ongoing monitoring service. You do not pay any rent to the Householder, but will be required to make a small monthly contribution to council tax (25%) and household bills.

As part of this low cost living arrangement, you would give only 10 hours of your time each week in lieu of rent. On an average week, you'd spend the 10 hours offering company to the Householder.

No personal care needed or allowed

If you are interested, please email: homeshare@ageukgloucestershire.org.uk with your name, phone number and information about your background and current study/working hours. Please also specify if you have your own transport.

Opportunity 3 Moreton in Marsh GL56

- 10 hours per week providing some practical support and companionship
- Positive and tidy person
- Animal lover
- Large double bedroom available
- Interest in gardening and travelling
- Own transport preferred



£150 a
month

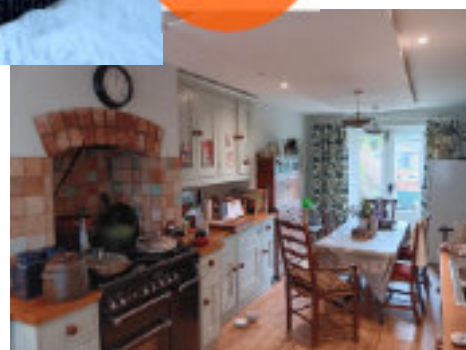

The Opportunity

To share a home with a friendly, very independent and well-travelled older lady. She has a very friendly cat, so an animal lover is a must. The Sharer would ideally be a mature, friendly, positive and tidy person with an interest in gardening, travelling, stand up comedy, who would enjoy helping with general cleaning and gardening. Due to the location, own transport is essential. The Sharer would be expected to be in the property a minimum of three evenings per week as well as sleeping in the property every night. You'd have one day 'off' per week, as well as being able to go away every third weekend (if you wish).

You can take up to five weeks of holiday/year (pro-rata).

The House

The house is located in the middle of Moreton in Marsh, within walking distance of shops, cafes, supermarket and train station. A large double bedroom with shared bathroom is available for the right person, with shared use of the lounge, kitchen and garden. There is good internet connectivity at the property.

The Homeshare Agreement

You would pay a monthly facilitation fee to Homeshare Gloucestershire for our matching and ongoing monitoring service. You do not pay any rent to the Householder, but will be required to make a small monthly contribution to council tax (25%) and household bills.

As part of this low cost living arrangement, you would give only 10 hours of your time each week in lieu of rent. On an average week, you'd spend the 10 hours offering helping with cleaning/ tidying up and some light gardening, as well as providing some company to the Householder.

No personal care needed or allowed.

If you are interested, please email: homeshare@ageukgloucestershire.org.uk with your name, phone number and information about your background and current study/working hours. Please also specify if you have your own transport.

Opportunity 4 Minchinhampton GL6

- 7.5 hours per week providing companionship
- Large double bedroom available
- Interest in gardening, music and cooking
- Positive and tidy person
- Own transport required

£175 a month

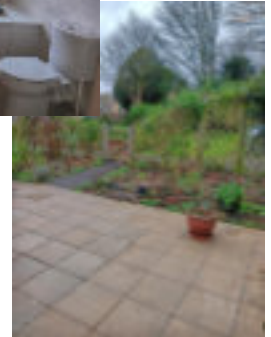
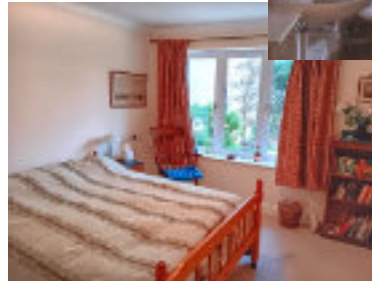

The Opportunity

To share a home with a friendly and independent older lady, who enjoys reading, listening to classical music, crossword puzzles and languages. The Sharer would ideally be a well educated, mature, friendly, positive and tidy person with an interest in gardening, music, who would enjoy cooking and sharing a few meals every week. Due to the location, own transport is essential. The Sharer would be expected to be in the property a minimum of three evenings per week as well as sleeping in the property every night. You'd have one day 'off' per week, as well as being able to go away every other weekend (if you wish). You can take up to five weeks of holiday/year (pro-rata).

The House

The house is located in Minchinhampton, very close to the Common and within walking distance of shops, cafe and post office. A large double bedroom with own bathroom is available for the right person, with shared use of the lounge, kitchen and garden. There is good internet connectivity at the property.

The Homeshare Agreement

You would pay a monthly facilitation fee to Homeshare Gloucestershire for our matching and ongoing monitoring service. You do not pay any rent to the Householder, but will be required to make a small monthly contribution to council tax (25%) and household bills.

As part of this low cost living arrangement, you would give around 7.5 hours of your time each week in lieu of rent. On an average week, you'd spend the 7.5 hours cooking and sharing some meals, as well as providing some company to the Householder.

No personal care needed or allowed

If you are interested, please email: homeshare@ageukgloucestershire.org.uk with your name, phone number and information about your background and current study/working hours. Please also specify if you have your own transport.

Opportunity 5

Poulton, Cirencester GL56

- 10 hours per week providing some practical support and companionship
- Christian, positive and tidy person
- Double bedroom available
- Interest in gardening and playing games
- Own transport required



£150 a
month



The Opportunity

To share a home with a friendly, independent older lady, who suffers with short term memory loss. The Sharer would ideally be a mature, friendly, Christian, positive and tidy person with an interest in reading, gardening, playing games and doing crosswords, who would enjoy helping with general company, giving occasional lifts to the Householder and cooking and sharing some meals. Due to the location, own transport is essential. The Sharer would be expected to be in the property a minimum of three evenings per week as well as sleeping in the property every night. You'd have one day 'off' per week, as well as being able to go away every third weekend (if you wish). You can take up to five weeks of holiday/year (pro-rata).

The House

The house is located on a quiet lane in Poulton. A double bedroom with shared bathroom is available for the right person, with shared use of the lounge, kitchen and garden. There is good internet connectivity at the property.

The Homeshare Agreement

You would pay a monthly facilitation fee to Homeshare Gloucestershire for our matching and ongoing monitoring service. You do not pay any rent to the Householder, but will be required to make a small monthly contribution to council tax (25%) and household bills.

As part of this low cost living arrangement, you would give only 10 hours of your time each week in lieu of rent. On an average week, you'd spend the 10 hours helping with cleaning/tidying up and some light gardening, as well as providing some company to the Householder.

No personal care needed or allowed.

If you are interested, please email: homeshare@ageukgloucestershire.org.uk with your name, phone number and information about your background and current study/working hours. Please also specify if you have your own transport.

Opportunity 6

Temple Guiting, Cotswold GL54

- 10 hours per week providing some practical support and companionship
- Friendly, positive and tidy person
- Double bedroom and en-suite bathroom available
- Interest in constructions, carpentry and/or book keeping
- Own transport required



£150 a
month

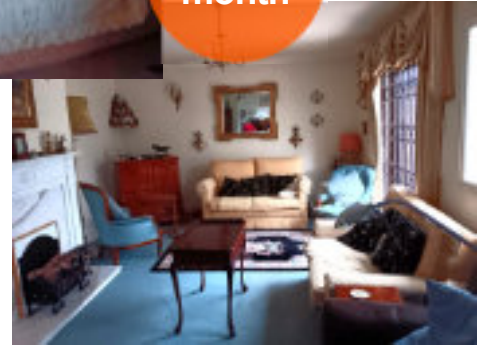

The Opportunity

To share a home with a friendly and very chatty, independent older gentleman. The Sharer would ideally be a mature, friendly, positive and tidy person with an interest in constructions, carpentry and/or book keeping, who would enjoy helping with general company, giving occasional lifts to the Householder and cooking and sharing some meals. Due to the location, own transport is essential. The Sharer would be expected to be in the property a minimum of three evenings per week as well as sleeping in the property every night. You'd have one day 'off' per week, as well as being able to go away every third weekend (if you wish). You can take up to five weeks of holiday/year (pro-rata).

The House

The house is located in a picturesque village in the heart of the Cotswold. A double bedroom with own dressing area and en-suite bathroom is available for the right person, with shared use of the lounge, kitchen and garden. There is no internet connectivity at the property.

The Homeshare Agreement

You would pay a monthly facilitation fee to Homeshare Gloucestershire for our matching and ongoing monitoring service. You do not pay any rent to the Householder, but will be required to make a small monthly contribution to council tax (25%) and household bills (this is expected to be around £100/month).

As part of this low cost living arrangement, you would give only 10 hours of your time each week in lieu of rent. On an average week, you'd spend the 10 hours helping with cleaning/tidying up and some light gardening, as well as providing some company to the Householder.

No personal care needed or allowed.

If you are interested, please email: homeshare@ageukgloucestershire.org.uk with your name, phone number and information about your background and current study/working hours. Please also specify if you have your own transport.